Guitar

Ballad Etude
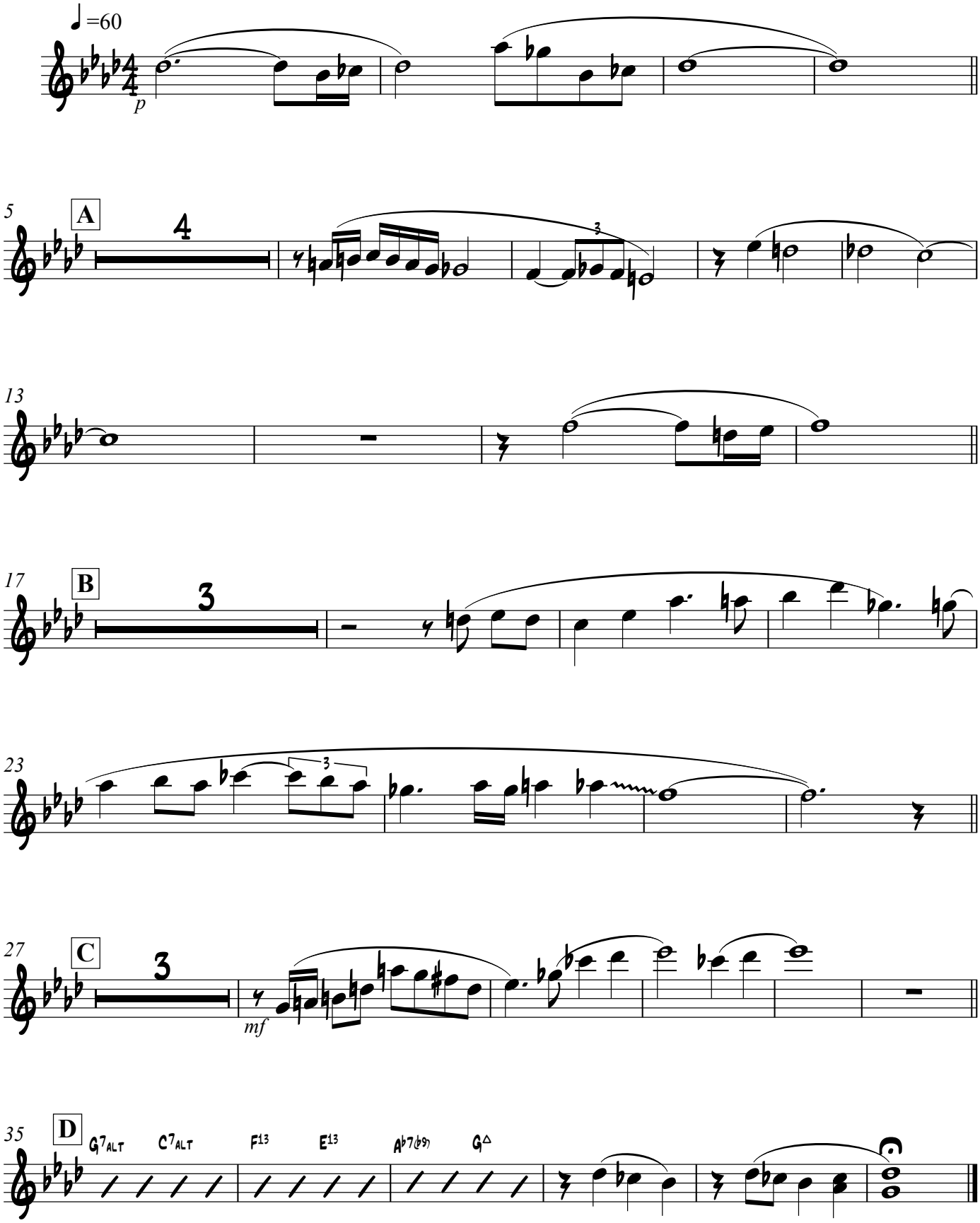
Bob Washut