Bass

Ballad Etude
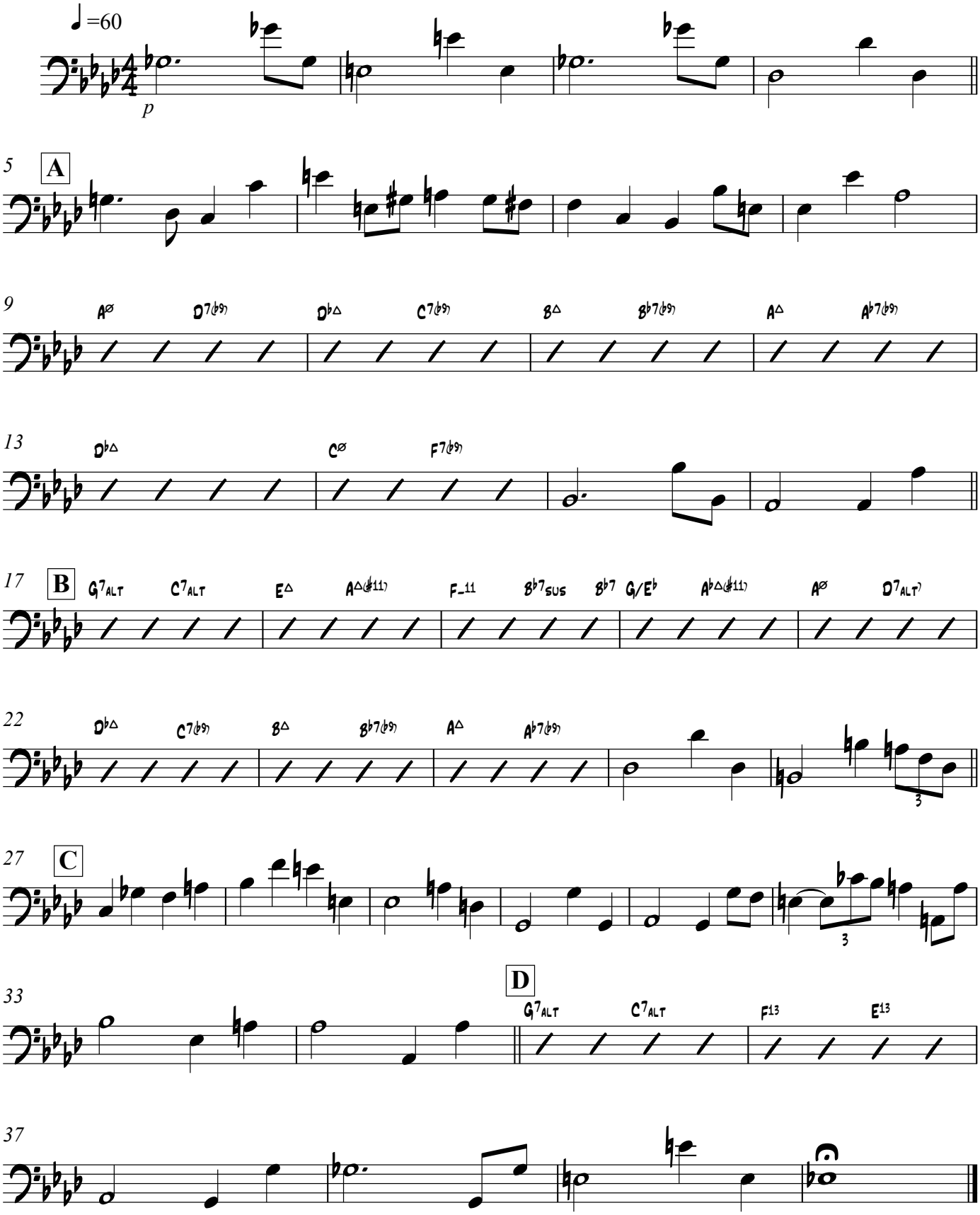
Bob Washut